

HAROLD H. KOLB

REGISTERED PROFESSIONAL LAND SURVEYOR,
LAKE GENEVA, WISCONSIN

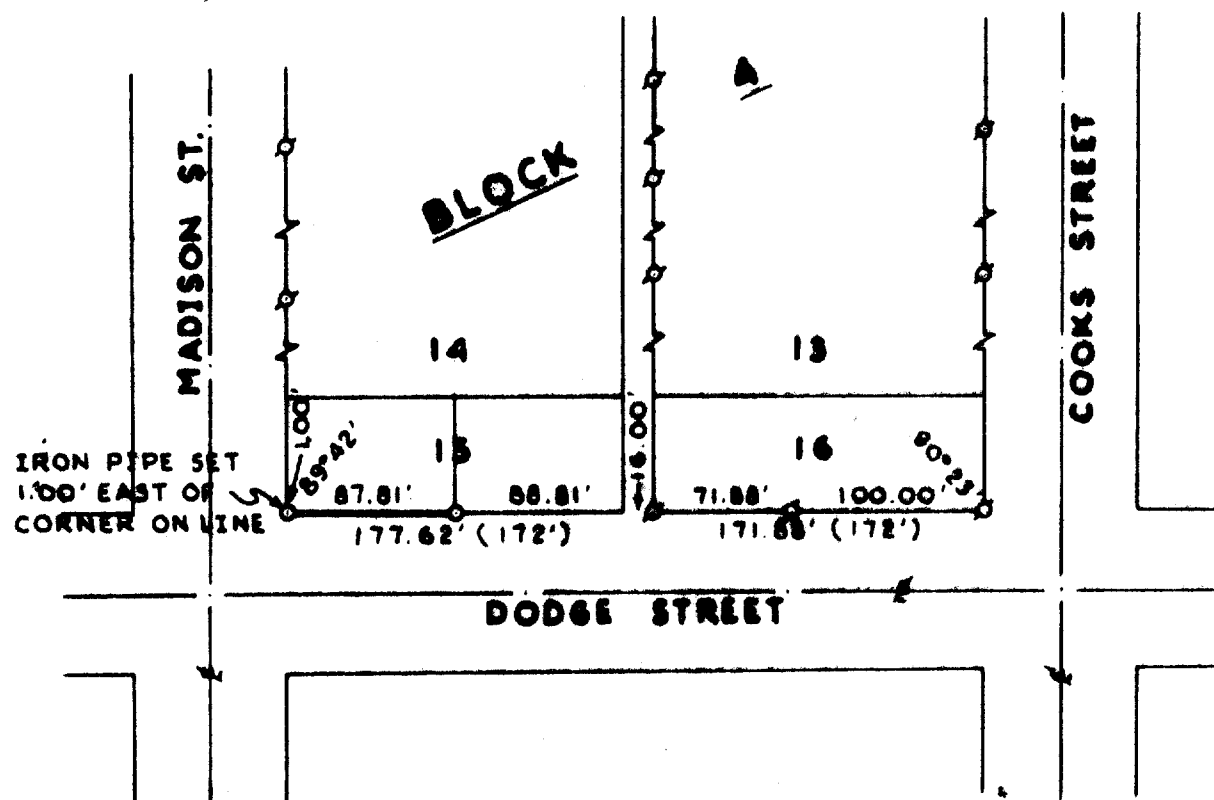

PLAT OF SURVEY OF

The South line of the West 1/2 of Lot 15,
Block 4, C. M. Goodsell's Subdivision of
Blocks 3 and 4 in the Original Plat of the
City of Lake Geneva, Walworth County,
Wisconsin.

N



SCALE: 1"=100'

LEGEND

- ⊕ - IRON PIPE FOUND
- - IRON PIPE PLACED
- - CONCRETE MONUMENT
- x - SPIKE
- () - As Platted

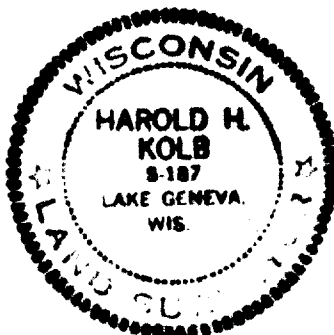

I, HAROLD H. KOLB, DO HEREBY CERTIFY THAT I HAVE
SURVEYED THE PROPERTY HEREON DESCRIBED ACCORDING
TO THE OFFICIAL RECORDS, AND THAT THE PLAT HEREON
IS A CORRECT REPRESENTATION OF THE LOT LINES.

Harold H. Kolb

HAROLD H. KOLB
WISCONSIN REGISTERED LAND SURVEYOR, 9-187
DATE May 2, 1973

GD-27 + GD-28

7-443